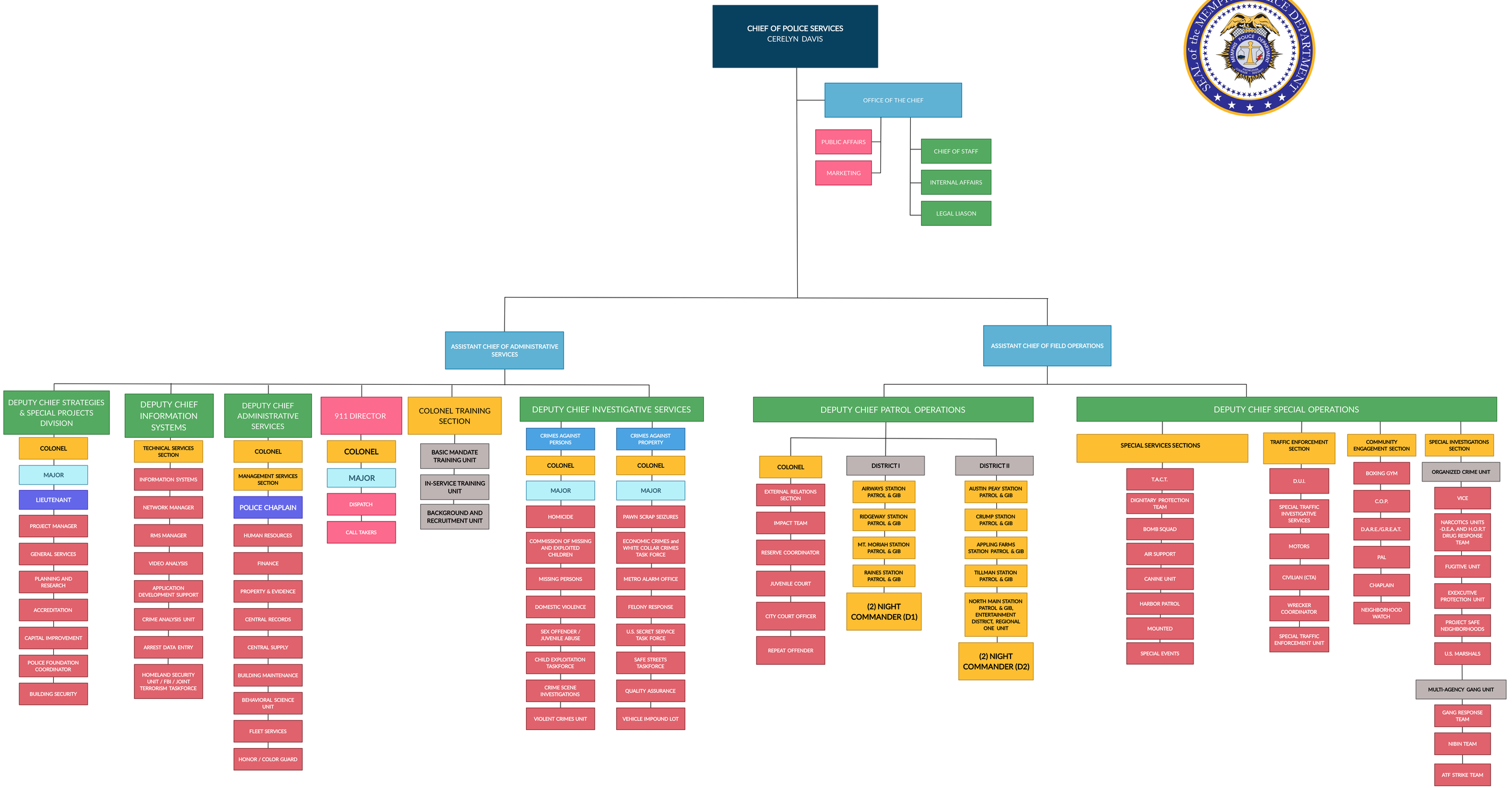
CHIEF OF POLICE SERVICES
CERELYN DAVIS
OFFICE OF THE CHIEF
PUBLIC AFFAIRS
MARKETING
CHIEF OF STAFF
INTERNAL AFFAIRS
LEGAL LIASON
ASSISTANT CHIEF OF ADMINISTRATIVE SERVICES
DEPUTY CHIEF STRATEGIES & SPECIAL PROJECTS DIVISION
COLONEL
MAJOR
LIEUTENANT
PROJECT MANAGER
GENERAL SERVICES
PLANNING AND RESEARCH
ACCREDITATION
CAPITAL IMPROVEMENT
POLICE FOUNDATION COORDINATOR
BUILDING SECURITY
DEPUTY CHIEF INFORMATION SYSTEMS
TECHNICAL SERVICES SECTION
INFORMATION SYSTEMS
NETWORK MANAGER
RMS MANAGER
VIDEO ANALYSIS
APPLICATION DEVELOPMENT SUPPORT
CRIME ANALYSIS UNIT
ARREST DATA ENTRY
HOMELAND SECURITY UNIT / FBI / JOINT TERRORISM TASKFORCE
DEPUTY CHIEF ADMINISTRATIVE SERVICES
COLONEL
MANAGEMENT SERVICES SECTION
POLICE CHAPLAIN
HUMAN RESOURCES
FINANCE
PROPERTY & EVIDENCE
CENTRAL RECORDS
CENTRAL SUPPLY
BUILDING MAINTENANCE
BEHAVIORAL SCIENCE UNIT
FLEET SERVICES
HONOR / COLOR GUARD
911 DIRECTOR
COLONEL
MAJOR
DISPATCH
CALL TAKERS
COLONEL TRAINING SECTION
BASIC MANDATE TRAINING UNIT
IN-SERVICE TRAINING UNIT
BACKGROUND AND RECRUITMENT UNIT
DEPUTY CHIEF INVESTIGATIVE SERVICES
CRIMES AGAINST PERSONS
COLONEL
MAJOR
HOMICIDE
COMMISSION OF MISSING AND EXPLOITED CHILDREN
MISSING PERSONS
DOMESTIC VIOLENCE
SEX OFFENDER / JUVENILE ABUSE
CHILD EXPLOITATION TASKFORCE
CRIME SCENE INVESTIGATIONS
VIOLENT CRIMES UNIT
CRIMES AGAINST PROPERTY
COLONEL
MAJOR
PAWN SCRAP SEIZURES
ECONOMIC CRIMES and WHITE COLLAR CRIMES TASK FORCE
METRO ALARM OFFICE
FELONY RESPONSE
U.S. SECRET SERVICE TASK FORCE
SAFE STREETS TASKFORCE
QUALITY ASSURANCE
VEHICLE IMPOUND LOT
ASSISTANT CHIEF OF FIELD OPERATIONS
DEPUTY CHIEF PATROL OPERATIONS
COLONEL
EXTERNAL RELATIONS SECTION
IMPACT TEAM
RESERVE COORDINATOR
JUVENILE COURT
CITY COURT OFFICER
REPEAT OFFENDER
DISTRICT I
AIRWAYS STATION PATROL & GIB
RIDGEWAY STATION PATROL & GIB
MT. MORIAH STATION PATROL & GIB
RAINES STATION PATROL & GIB
(2) NIGHT COMMANDER (D1)
DISTRICT II
AUSTIN PEAY STATION PATROL & GIB
CRUMP STATION PATROL & GIB
APPLING FARMS STATION PATROL & GIB
TILLMAN STATION PATROL & GIB
NORTH MAIN STATION PATROL & GIB, ENTERTAINMENT DISTRICT, REGIONAL ONE UNIT
(2) NIGHT COMMANDER (D2)
DEPUTY CHIEF SPECIAL OPERATIONS
SPECIAL SERVICES SECTIONS
T.A.C.T.
DIGNITARY PROTECTION TEAM
BOMB SQUAD
AIR SUPPORT
CANINE UNIT
HARBOR PATROL
MOUNTED
SPECIAL EVENTS
TRAFFIC ENFORCEMENT SECTION
D.U.I.
SPECIAL TRAFFIC INVESTIGATIVE SERVICES
MOTORS
CIVILIAN (CTA)
WRECKER COORDINATOR
SPECIAL TRAFFIC ENFORCEMENT UNIT
COMMUNITY ENGAGEMENT SECTION
BOXING GYM
C.O.P.
D.A.R.E./G.R.E.A.T.
PAL
CHAPLAIN
NEIGHBORHOOD WATCH
SPECIAL INVESTIGATIONS SECTION
ORGANIZED CRIME UNIT
VICE
NARCOTICS UNITS -D.E.A. AND H.O.R.T DRUG RESPONSE TEAM
FUGITIVE UNIT
EXECUTIVE PROTECTION UNIT
PROJECT SAFE NEIGHBORHOODS
U.S. MARSHALS
MULTI-AGENCY GANG UNIT
GANG RESPONSE TEAM
NIBIN TEAM
ATF STRIKE TEAM